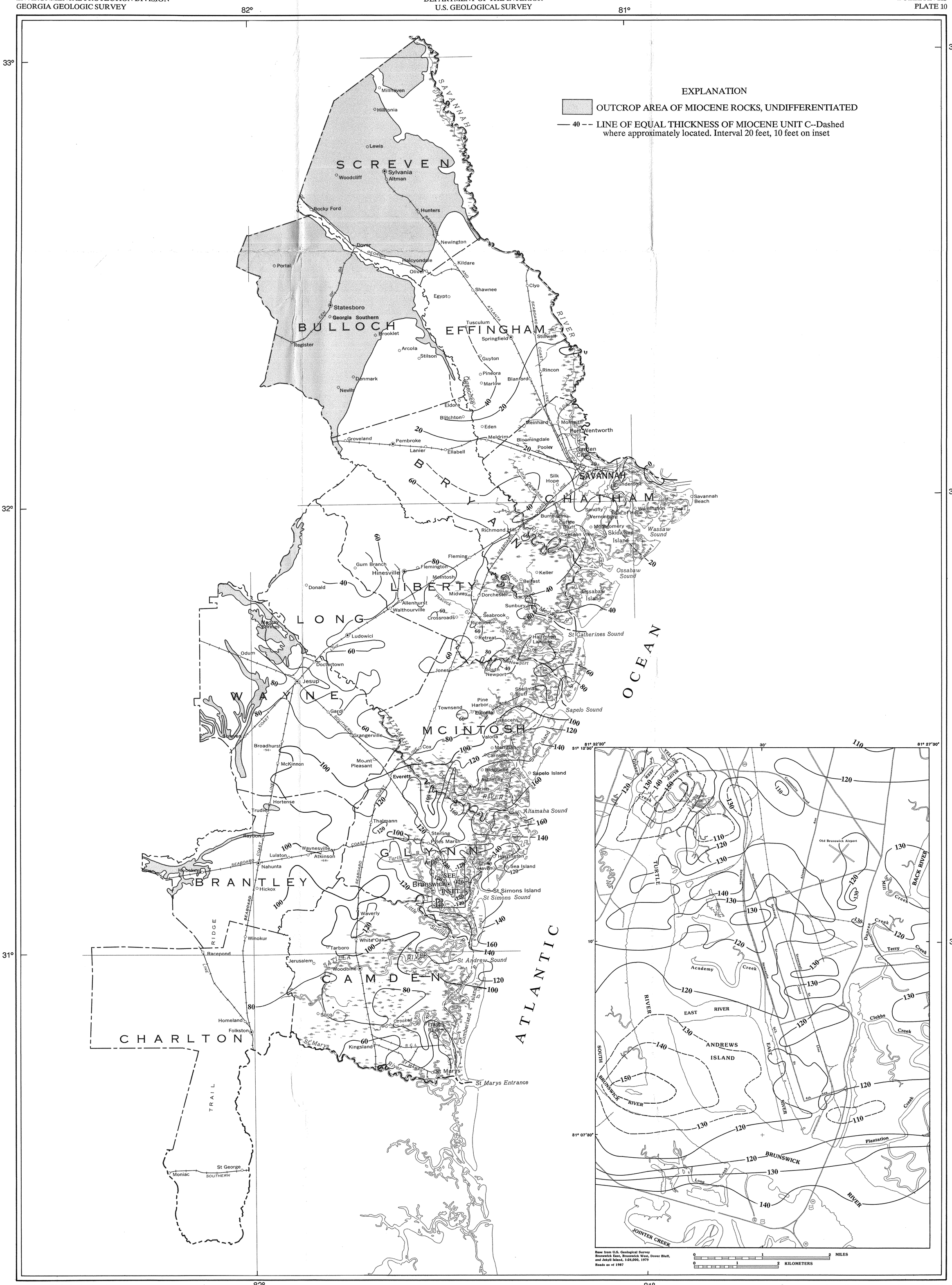

THICKNESS OF MIOCENE UNIT C IN THE COASTAL AREA, GEORGIA