MERRICK

High Water Mark Field Form

(one form per HWM)

NAS-922
Quick Lookup #

DATE: 11/2/2012 12/17/2012 STORM: SANDY PARTY: SCF & GEK L.O. Szabo, L.T. Brooks

SITE INFORMATION

SITE NAME: HWM - NY - NAS-922 **LATITUDE (DD to 6 places):** 40.64760

(Site Name Format: HWM-SS-COU-###, where SS = state, COU = county, ### = site number)

HWM ON VINYL FENCE AND SIDE OF HOUSE, FRONT OF HOUSE

SITE DESCRIPTION: 1762 IRENE STREET **LONGITUDE (DD to 6 places):** -073.55389

STATE: NY **COUNTY:** NASSAU **Landowner notified (circle one):** (Yes) No

HWM INFORMATION

HWM identified with: colored flagging, marker, (stake), disc, spray paint, other _____

Type of mark: debris line, mud line, (seed line), wash line, other _____

Mark location (circle one): Inside (Outside) **Approx. height above ground (ft):** 2.75 ft. from top of stake @ ground level

Quality of mark (circle one): (Excellent (+/- 0.05 ft)) Good (+/- 0.10 ft) Fair (+/- 0.25 ft) Poor (>0.25 ft)

ELEVATION INFORMATION

HWM Description: Seen clearly on vinyl fence post and side of house and front of house

	Primary	Secondary
HWM Elevation:	8.44 ft.	8.12 ft.

RM Description: stake driven flush into ground; 45 ft from stake to corner of curb

RM #: _____ **RM Elevation:** 4.99

Primary	Secondary
5.687	4.99
2.75	3.13
8.437	8.12

Other Notes:
Used HWM (2) concrete slab as starting point
9 satellites received.

PHOTOGRAPH INFORMATION

Pictures Taken: (Yes) No **Camera Owner:** SF

Digital Photo Filenames: HWM-NY-NAS-922-(01-05).jpg
HWM-NY-NAS-922-(06-13)alt.jpg

Please complete site sketch on reverse

High Water Mark Field Form

(one form per HWM)

Quick Lookup #

DATE: 11/2/2012 STORM: SANDY PARTY: SF & GEK

SITE MAP

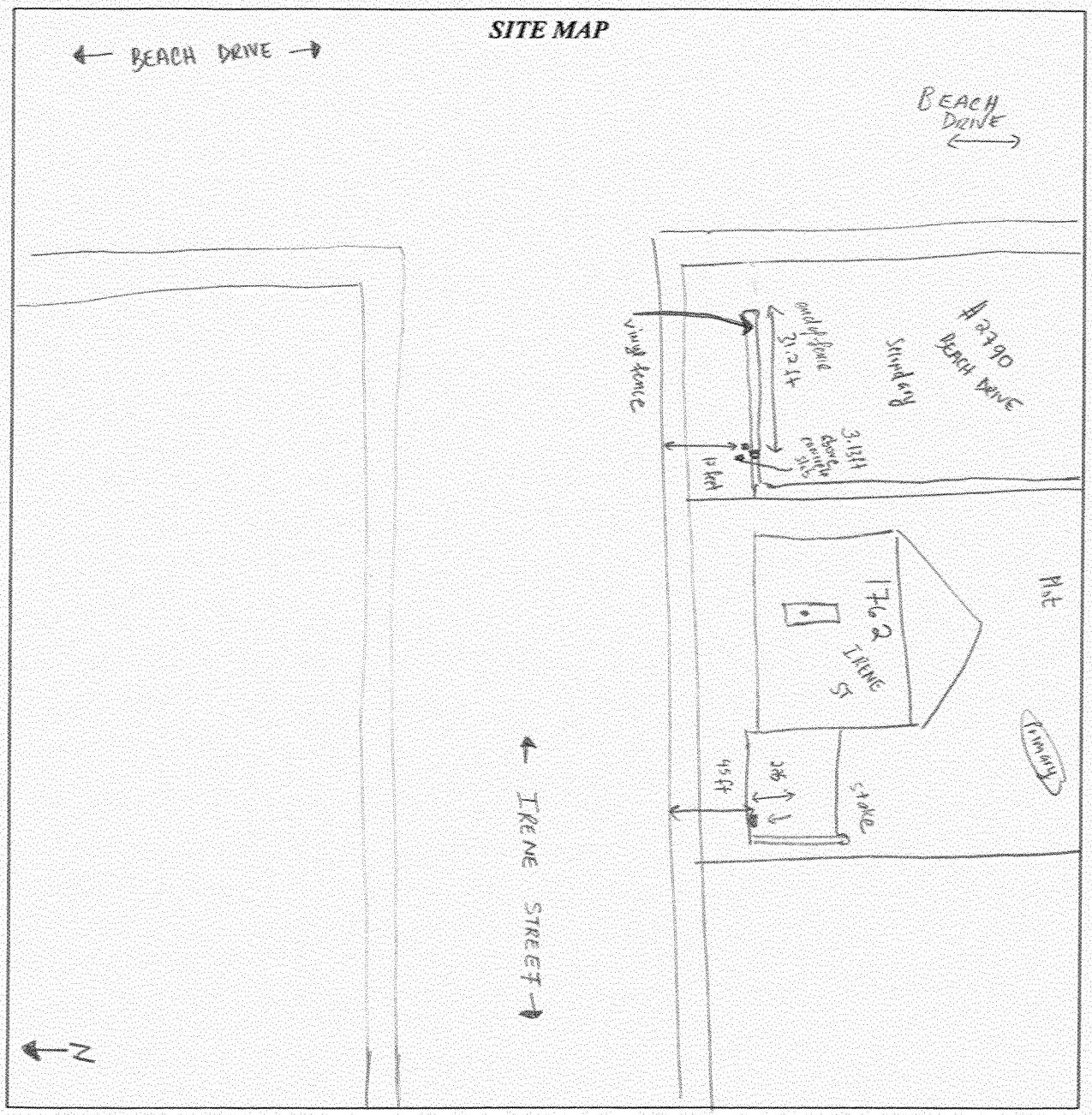

Additional Notes: